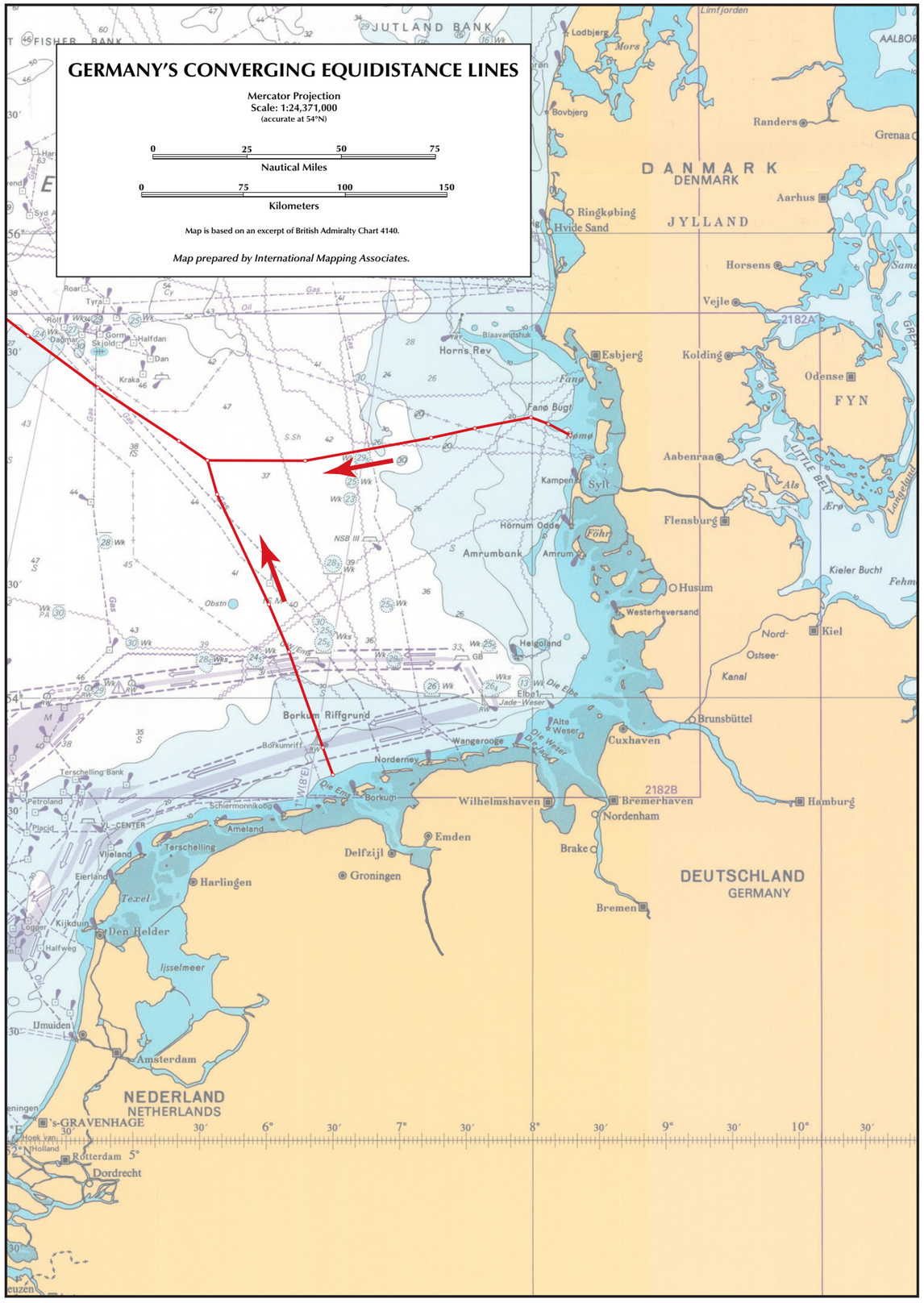
GERMANY'S CONVERGING EQUIDISTANCE LINES
Mercator Projection
Scale: 1:24,371,000
(accurate at 54°N)
0 25 50 75
Nautical Miles
0 75 100 150
Kilometers
Map is based on an excerpt of British Admiralty Chart 4140.
Map prepared by International Mapping Associates.
DANMARK
DENMARK
JYLLAND
FYN
DEUTSCHLAND
GERMANY
NEDERLAND
NETHERLANDS
Esbjerg
Kolding
Odense
Aarhus
Randers
Horsens
Vejle
Aabenraa
Flensburg
Husum
Kiel
Cuxhaven
Brunsbüttel
Hamburg
Bremerhaven
Wilhelmshaven
Emden
Bremen
Amsterdam
Rotterdam
Dordrecht
Den Helder
Harlingen
Groningen
Delfzijl
Borkum
Norderney
Wangerooge
Helgoland
Sylt
Fanø
Rømø
Horns Rev
Borkum Riffgrund
2182A
2182B

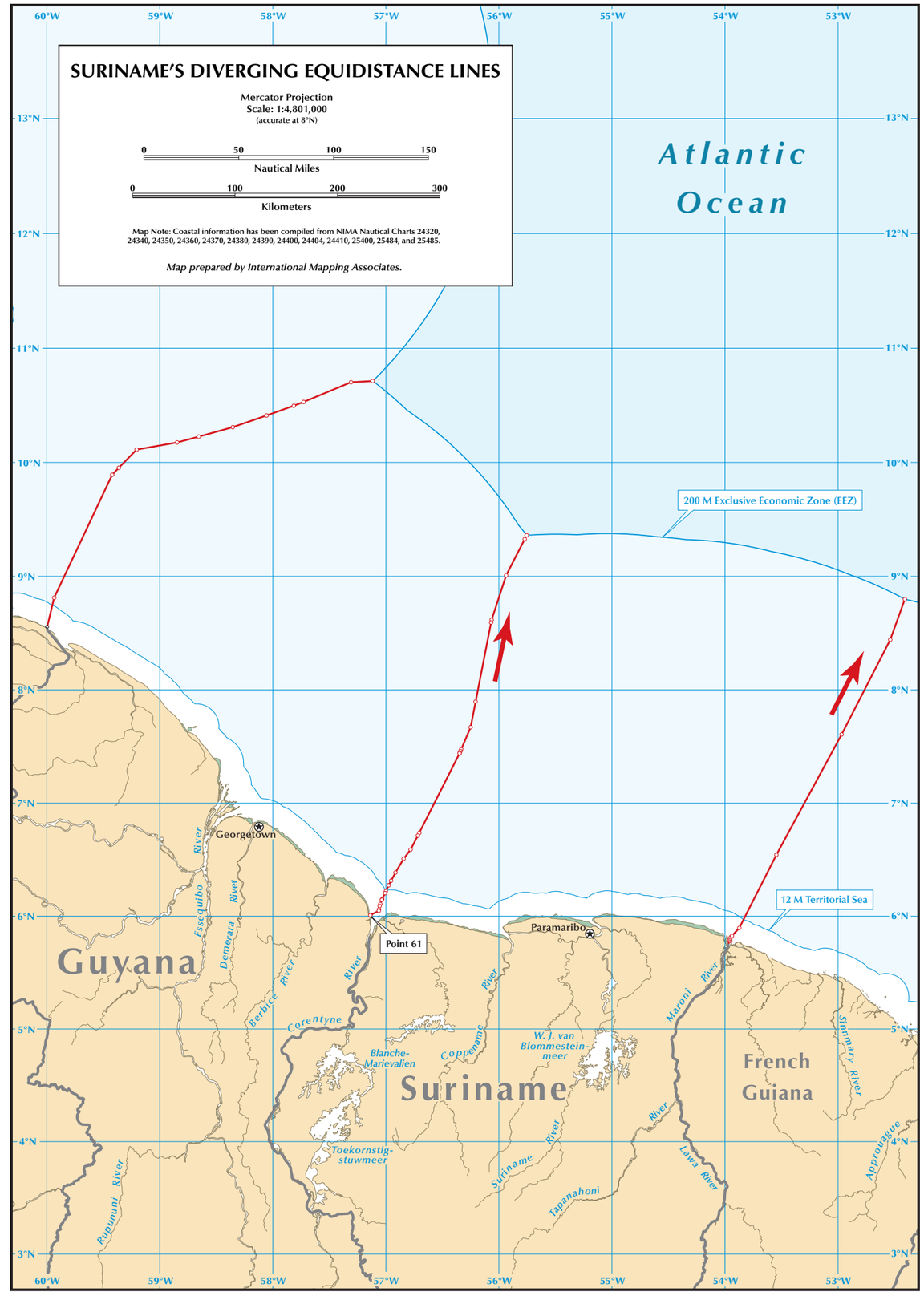
SURINAME'S DIVERGING EQUIDISTANCE LINES
Mercator Projection
Scale: 1:4,801,000
(accurate at 8°N)
0 50 100 150
Nautical Miles
0 100 200 300
Kilometers
Map Note: Coastal information has been compiled from NIMA Nautical Charts 24320, 24340, 24350, 24360, 24370, 24380, 24390, 24400, 24404, 24410, 25400, 25484, and 25485.
Map prepared by International Mapping Associates.
Atlantic Ocean
200 M Exclusive Economic Zone (EEZ)
12 M Territorial Sea
Point 61
Guyana
Suriname
French Guiana
Georgetown
Paramaribo
Essequibo River
Demerara River
Berbice River
Corentyne River
Coppename River
Maroni River
Lawa River
Tapanahoni
Marowijne River
Rupununi River
Blanche-Marievalien
Toekornstig-stuwmeer
W. J. van Blommestein-meer
60°W 59°W 58°W 57°W 56°W 55°W 54°W 53°W
13°N 12°N 11°N 10°N 9°N 8°N 7°N 6°N 5°N 4°N 3°N